

Copyright and ownership of this drawing is vested in RKD Architects, whose prior written consent is required for its use, reproduction or for publication to any third party. All rights reserved by the law of copyright and by international copyright conventions are reserved to RKD Architects and may be protected by court proceedings for damages and/or injunctions and costs. RKD Architects' Quality Management Systems are independently certified to ISO 9001:2015.

Notes

   SITE BOUNDARY  
   BEO OWNERSHIP  
 BOUNDARY

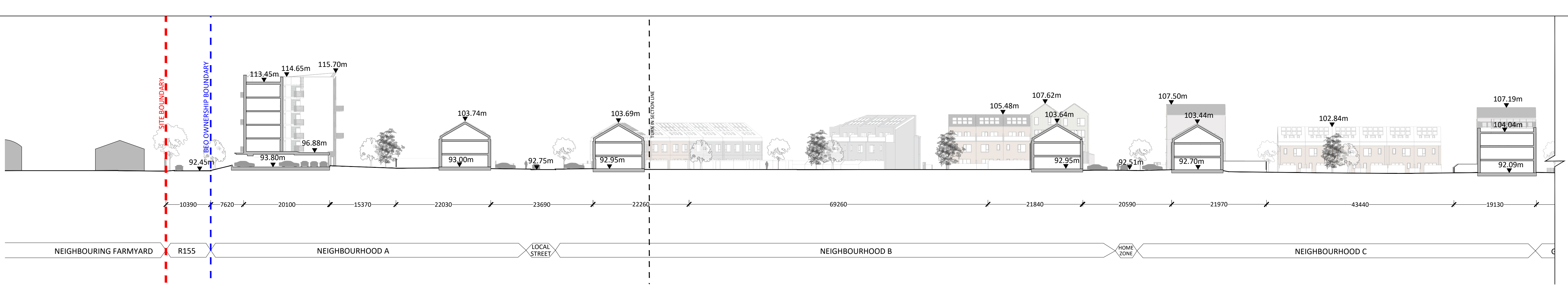

**D1** SECTION DD  
1:500

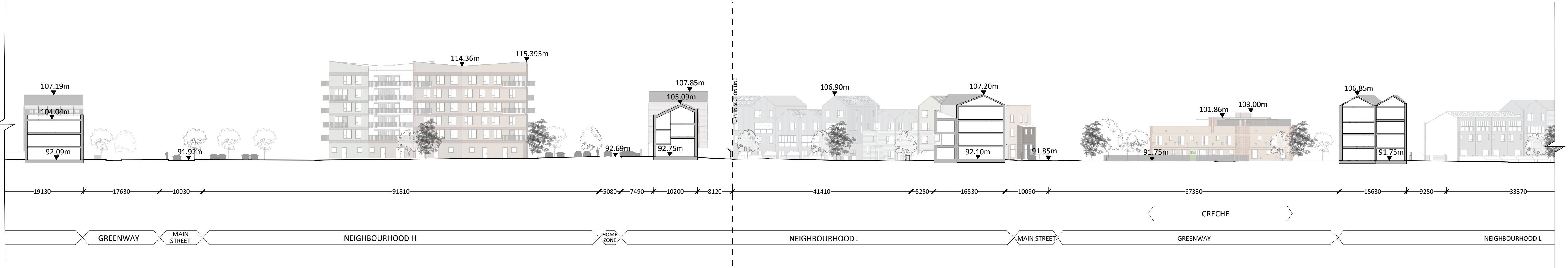

**D2** SECTION DD (CONTINUED)  
1:500

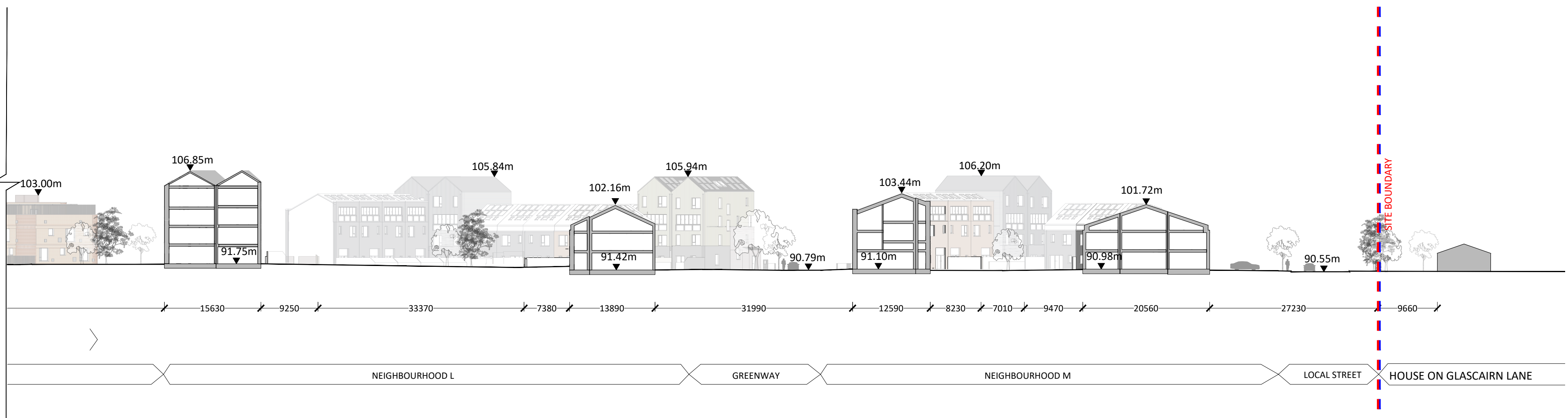

**D3** SECTION DD (CONTINUED)  
1:500

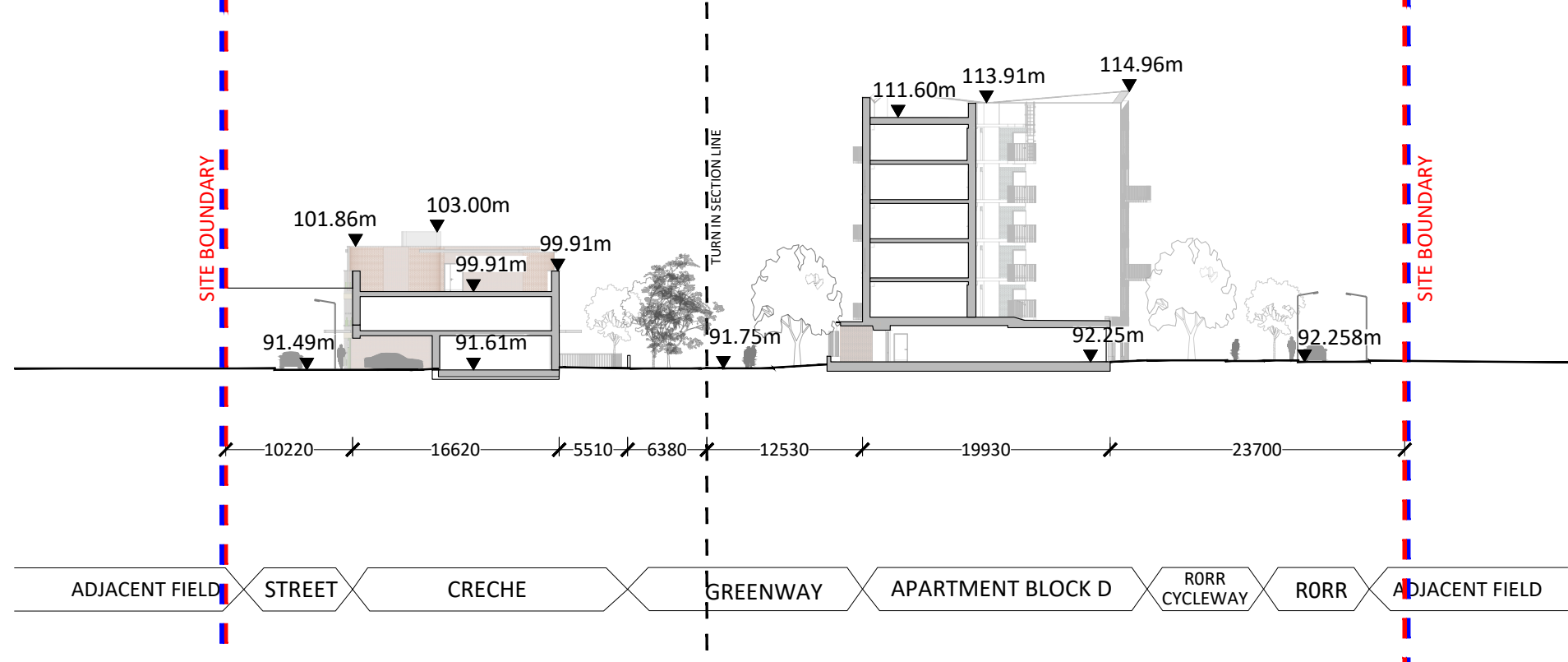

**E** SECTION EE  
1:500

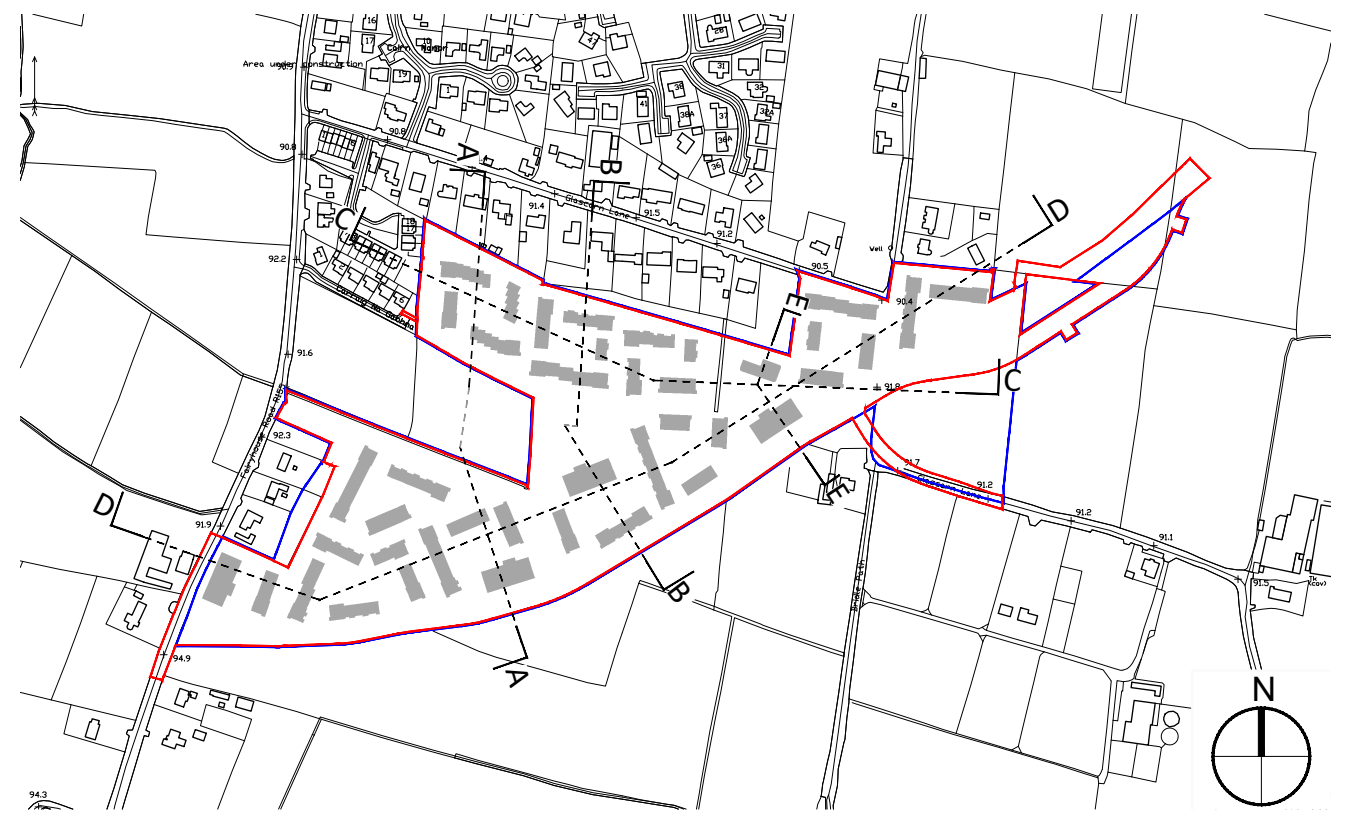

## CONTIGUOUS SECTIONS

### KEY PLAN

[illegible]

P1	MAY 2022	DH	PLANNING SUBMISSION
EV	DATE	CHK BY	DESCRIPTION

BEO PROPERTIES LTD.

## STATUS PLANNING

PROJECT RATOATH SOUTH SHD

PROJECT ADDRESS RATOATH SOUTH, CO. MEATH

## PROPOSED CONTIGUOUS SECTIONS SHEET 2

WG NO 21088-RKD-ZZ-ZZ-DR-A-1203

EV P1	PROJECT NO 21088	SCALE 1:500@A1
----------	---------------------	-------------------

DATE	MAY 2022	DRN	DH	CHK	DC
------	----------	-----	----	-----	----

**RKD**

59 Northumberland Rd  
Ballsbridge, Dublin 4  
D04 WP89, Ireland